DEPARTMENT OF COMMUNITY SERVICES AND DEVELOPMENT

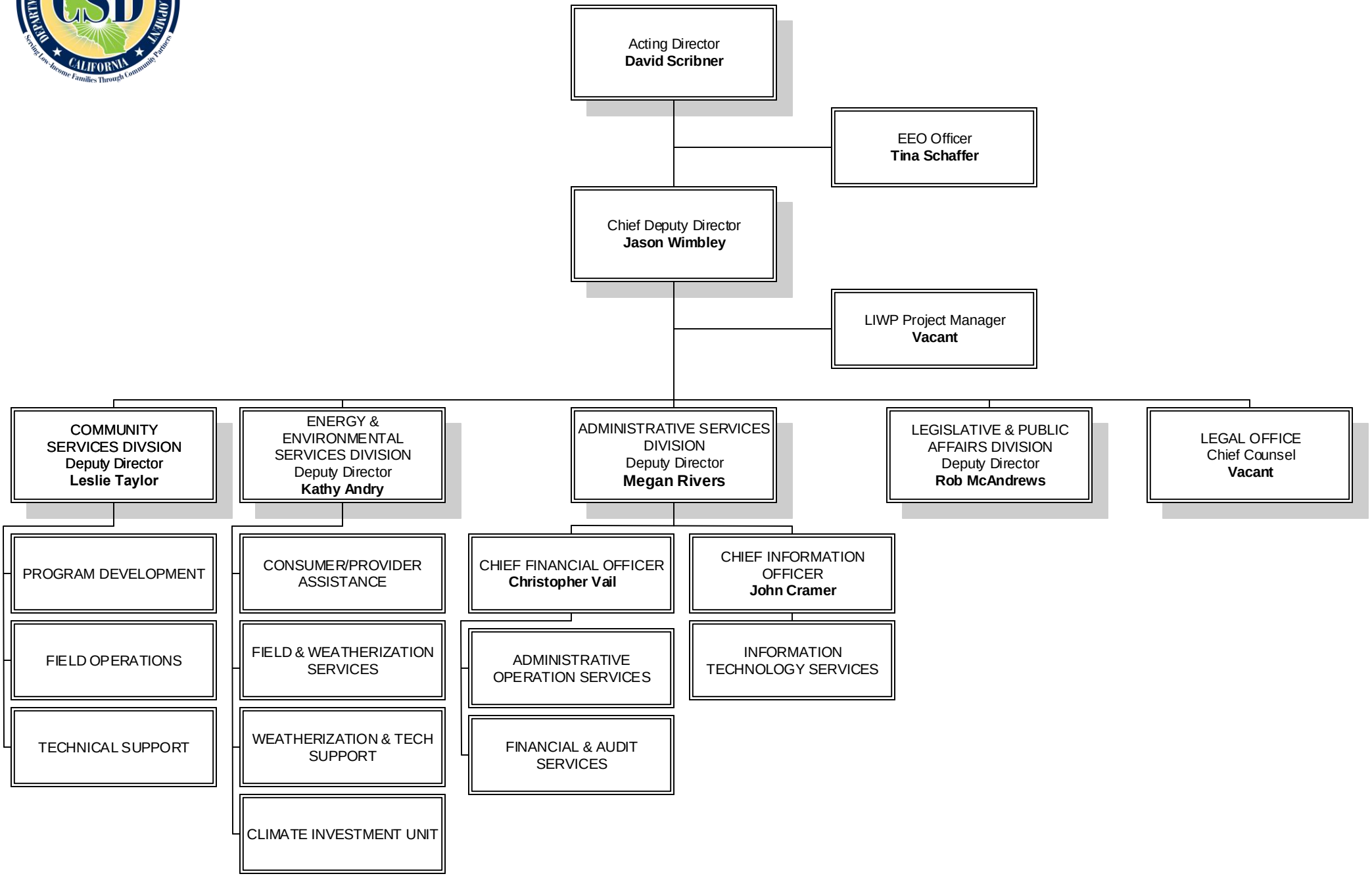

Revised 09/01/2020