DEPARTMENT OF COMMUNITY SERVICES AND DEVELOPMENT

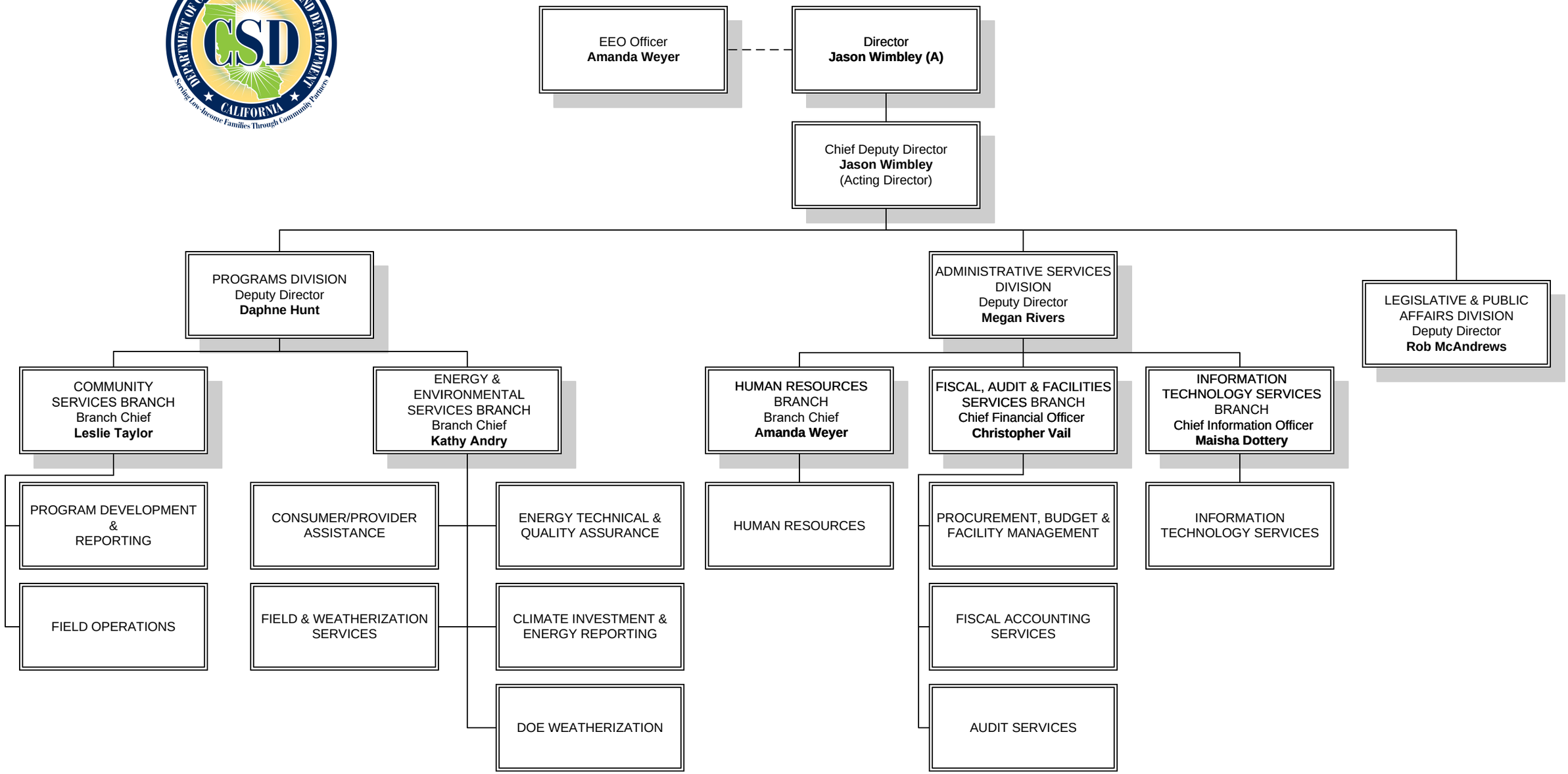

- - - - Indirect Report

Revised 02/05/24